karva
travel & tours

Revival of *faith*

10D BAITULMAQDIS • JORDAN

SACRED PLACES. TIMELESS TRACES. SISTERHOOD EMBRACES.

01 MAY TO 10 MAY 2027

DOUBLE SHARING **SGD 4,795** PER PERSON



Ms Maimunah Mosli
DIRECTOR / PSYCHOTHERAPIST OF HAYAA NETWORK

Ustazah Liyana Musfirah
CEO & FOUNDER OF HAYAA NETWORK

Experience meaningful halaqah and guided reflections facilitated by Hayaa' Network. Take time to slow down, reconnect with Allah SWT and return home with a renewed heart.

Hayaa' Network

ALL LADIES GROUP

QATAR AIRWAYS القطرية

GOLDEN LANDMARK SHOPPING CENTRE #03-28 S(188061) +65 8220 1673 | TA03650



Tour Highlights



Pray at Al-Aqsa

Pray Subuh, Maghrib and Isyak at the first qiblah of Islam, with a guided tour of the Dome of the Rock.



Walk in the Footsteps of the Prophets

Pray at Masjid Ibrahimi in Hebron and visit the maqams of Prophets Ibrahim, Ishaq and Yaakub AS.

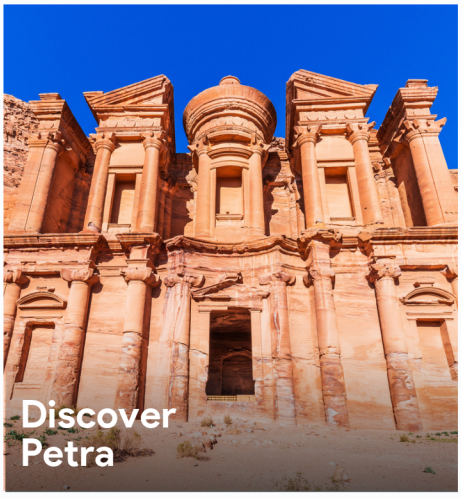

Discover Petra

Walk the narrow 1.2 km Siq gorge as it opens onto the rose-red Treasury carved into the cliffs.



Friday with the Ummah

Join hundreds of worshippers for Jumaat at Al-Aqsa, with a free day for ibadah at your own pace.



Maqam Nabi Musa AS

Pause at Maqam Nabi Musa on the desert road to Jericho, then take in the view from the Mount of Olives.



Sahabi Tree

Many visitors, including Muslim tour groups to Jordan, stop at Sahabi Tree to reflect on Rasulullah SAW early life.

ALL PRICES, AIRLINE SCHEDULES, HOTEL ARRANGEMENTS, AND ITINERARIES ARE SUBJECT TO CHANGE AT ANY TIME WITHOUT PRIOR NOTICE

FLIGHT SCHEDULE

DEPARTURE	01 May 2027	**QR945 / QR402**	Singapore - Amman	03:15 - 12:30
RETURN	09 May 2027	**QR401 / QR948**	Amman - Singapore	20:25 - 15:45 (+1)

BRIEF SCHEDULE

1 MAY / SAT	2 MAY / SUN	3 MAY / MON	4 MAY / TUE	5 MAY / WED
SINGAPORE – AMMAN – BLESSED TREE	AMMAN – PETRA	PETRA – AMMAN – ALLENBY – JERUSALEM	AL-AQSA & OLD CITY	HEBRON – BETHLEHEM
6 MAY / THU	**7 MAY / FRI**	**8 MAY / SAT**	**9 MAY / SUN**	**10 MAY / MON**
JERICHO – MOUNT OF OLIVES	FREE DAY – JUMAAT AT AL-AQSA	NABI SAMUEL – JAFFA	ALLENBY – AMMAN – SINGAPORE	ARRIVE SINGAPORE

ACCOMMODATIONS

3 HANDPICKED HOTELS FOR YOUR COMFORT

1 NIGHT

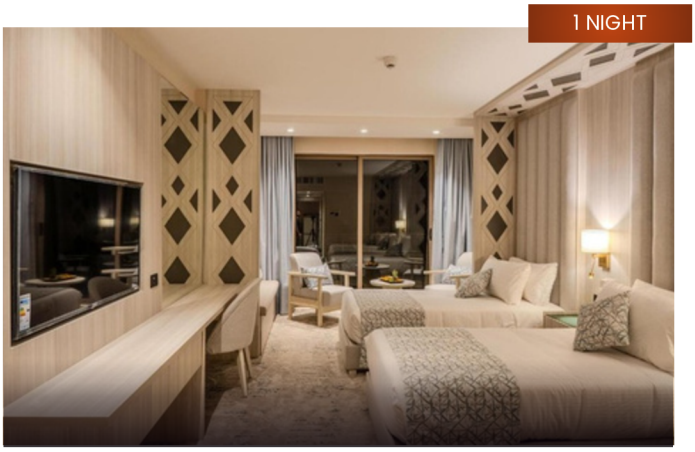

Petra Pillars Luxury Hotel ★★★★★

An Elegant Stay in the Heart of Petra

1 NIGHT



Radisson Blu Amman ★★★★★

Comfort & Contemporary Elegance

6 NIGHTS



Golden Wall Hotel, Jerusalem ★★★★

Ideally Located Near Masjid Al-Aqsa

YOUR JOURNEY STARTS HERE

Day 1:

SINGAPORE – AMMAN

Arrive at Queen Alia International Airport, where our representative will welcome you and assist with all formalities.

Journey to Safawi to stand beneath the Blessed Tree, a 1,500-year-old pistachio tree on the ancient caravan route between Makkah and Damascus, where travellers once rested in its shade.

Return to Amman for lunch, then check in for dinner and a restful first night.

LUNCH & DINNER



Day 2:

AMMAN – PETRA

After breakfast, journey south to the magnificent ancient city of Petra, a UNESCO World Heritage Site and one of the world's most extraordinary archaeological wonders.

Walk through the spectacular Siq, a dramatic 1.2 km gorge between towering sandstone cliffs, as it gradually reveals Petra's most iconic landmark, Al Khazneh (The Treasury), intricately carved into the rose-red rock.

Discover the remarkable heritage of the ancient Nabataeans before dinner and an overnight stay in Petra.

BREAKFAST, LUNCH & DINNER







Day 3:

PETRA – AMMAN – JERUSALEM

After breakfast, bid farewell to Petra and return to Amman for lunch, with time for shopping if time permits.

Cross the Allenby Bridge into Baitulmaqdis, where our Jerusalem guide will welcome the group and accompany you to your hotel for dinner and your first night in the Holy City.

BREAKFAST, LUNCH & DINNER



IN THE FOOTSTEPS OF THE PROPHETS

Day 4:

JERUSALEM

Rise early for Subuh at Masjid Al-Aqsa, the first qiblah of Islam and the blessed site of the Prophet SAW's Isra' Mi'raj. After breakfast, begin a guided tour of the sacred compound and the magnificent Dome of the Rock.

Discover the historic domes of Prophet Musa, Al-Khidr, Mi'raj, Sulaiman and Yusuf, and the Gates of Mercy and Forgiveness, before visiting the Islamic Museum with its centuries-old Qur'an manuscripts and original tiles from the Dome of the Rock.

Wander the Old City lanes to the Church of the Holy Sepulchre and the neighbouring Masjid Umar, then on to the Wailing Wall. Dinner and overnight in Jerusalem.

BREAKFAST, LUNCH & DINNER







Day 5:

HEBRON – BETHLEHEM

After breakfast, travel to the ancient city of Hebron (Al-Khalil) to pray at Masjid Ibrahimi, built over the Cave of the Patriarchs, and visit the maqams of Prophets Ibrahim, Ishaq and Yaakub AS, Sayyidah Sarah and Nabi Yunus AS.

Continue to Bethlehem, the birthplace of Prophet Isa AS, for an exterior view of the Church of the Nativity, followed by a stop at Solomon's Pools, the ancient stone reservoirs known locally as Burak Sulaiman.

Return to Jerusalem to end a meaningful day with Maghrib and Isyak at Masjid Al-Aqsa, followed by dinner and an overnight stay.

BREAKFAST, LUNCH & DINNER





MOMENTS TO TREASURE

Day 6:

JERICHO – MOUNT OF OLIVES

After breakfast, journey along the desert road towards Jericho, stopping at Maqam Nabi Musa to honour Prophet Musa AS amid the stark beauty of the wilderness.

Continue to Jericho, known as "The Green Oasis" and one of the oldest cities in the world, then pay your respects at the maqams of Salman Al-Farisi, the beloved Companion, and Rabi'ah Al-Adawiyah, the renowned woman of faith.

End the day at the Mount of Olives, where a breathtaking panoramic view over the Old City and the golden Dome of the Rock awaits, the perfect setting for a memorable group photo. Dinner and overnight in Jerusalem.

BREAKFAST, LUNCH & DINNER



Day 7:

JERUSALEM (FREE DAY)

Today is yours to spend in worship and reflection. Join thousands of worshippers for Jumaat at Masjid Al-Aqsa and experience the profound atmosphere of Friday prayer in this blessed sanctuary.

Spend the rest of the day at your own pace, reciting the Qur'an, making doa and returning to Al-Aqsa for each prayer. Please note there is no coach, guide or lunch provided today. Dinner and overnight in Jerusalem.

BREAKFAST & DINNER

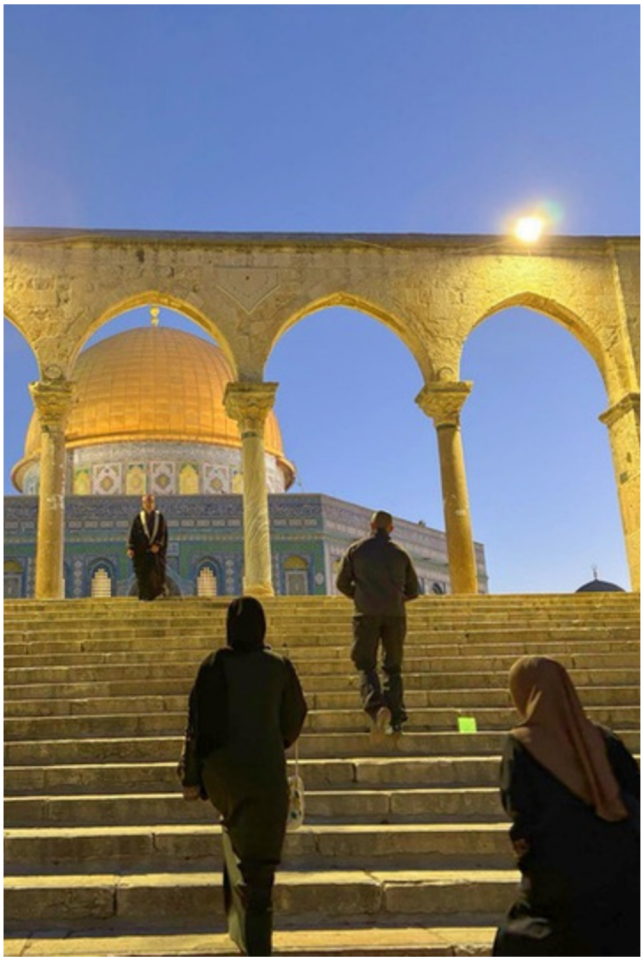



THE JOURNEY HOME

Day 8:

NABI SAMUEL – JAFFA

After breakfast, visit the hilltop maqam of Prophet Samuel AS, then continue to Emmaus (Amwas), where Khalifah Umar Al-Khattab RA visited the Muslim army during the plague of Amwas in 18H (639 CE).

Pass through the ancient city of Lod to the legendary port of Jaffa, home to the Ottoman clock tower of Sultan Abdul Hamid II, the seaside Al-Bahr Mosque and Masjid Al-Mahmoudia.

Enjoy lunch by the Mediterranean and a short coach tour of Tel Aviv before returning to Jerusalem for dinner and an overnight stay.

BREAKFAST, LUNCH & DINNER



Day 9:

JERUSALEM – AMMAN – SINGAPORE

After breakfast, bid farewell to Baitulmaqdis and cross the Allenby Bridge back into Jordan, with our guide assisting you through all formalities.

Explore Amman's hilltop Citadel, with remains from the Roman to the early Islamic period, and the Archaeological Museum, home to several of the Dead Sea Scrolls. Stroll through the bustling downtown souq to the 2nd-century Roman Theatre.

Enjoy lunch and some last-minute shopping before your transfer to Queen Alia International Airport for the flight home to Singapore, with a heart full of memories and renewed faith.

BREAKFAST & LUNCH





PACKAGE INFO

INCLUSION

- Return economy flights with Qatar Airways
- 8 nights' hotel stay on half board
- 8 lunches as per itinerary
- Air-conditioned coach & licensed guides
- Entrance fees to all sites listed
- Jordan group visa on arrival
- Allenby Bridge departure tax
- Halaqah & healing sessions by Hayaa' Network
- Daily bottled water & welcome kit

EXCLUSION

- Travel insurance
- Personal expenses & shopping
- Meals & drinks not stated in itinerary
- Tips for guides & drivers USD 80
- Optional tours not in the itinerary
- Excess baggage charges
- Bank charges for payments
- Airport Tax

IMPORTANT INFORMATION

BAGGAGE

- Check-in allowance as per Qatar Airways ticket
- Keep power banks & medication in carry-on
- Pack light for hotel changes & border crossings

PREPARE CASH

- Bring small USD notes for tips (about USD 5–8 per day).
- Jordan uses the Dinar (JOD) and Jerusalem the Shekel (ILS).
- Cards work in hotels and big shops.

WEATHER & ATTIRE

- Early May is spring, around 15–28°C, warm by day and cool at night. Wear loose, modest clothing, comfy walking shoes for Petra and bring a light jacket.

SAFETY TIPS

- Keep your passport with you at all times
- Expect security checks at Allenby & Al-Aqsa
- Stay with the group in the Old City
- Follow our guide's instructions closely

HEALTH

- Bring personal medication & a first-aid kit
- Stay hydrated, as Petra involves long walks
- Travel insurance is highly recommended

TRAVEL REMINDERS

- Passport must be valid for at least 6 months
- Bring a prayer mat, telekung & wudhu spray
- Carry a universal travel adaptor

FOOD & DRINKS

- Meals are served at hotels & local restaurants
- Try local dishes like mansaf & maqluba
- Bring snacks for long coach journeys
- Drinks with meals may be charged separately
- Some hotels may not provide kettles

CURRENCY & EXCHANGE RATE

- SGD 1 ≈ JOD 0.55
- SGD 1 ≈ ILS 2.40